

Plat of Survey

Delavan

of
Lot 3 of Golf Addition,

a subdivision located in the Southwest 1/4 of Section
27, Town 2 North, Range 16 East, Town of Delavan,
Walworth County, Wisconsin.

Surveyed for: **James McKevitt**
10012 Sandburg Court
Palos Park, Illinois. 60464

Note: The proposed garage is shown as instructed by the owner.
All setbacks must be approved by the building inspector
PRIOR to construction.

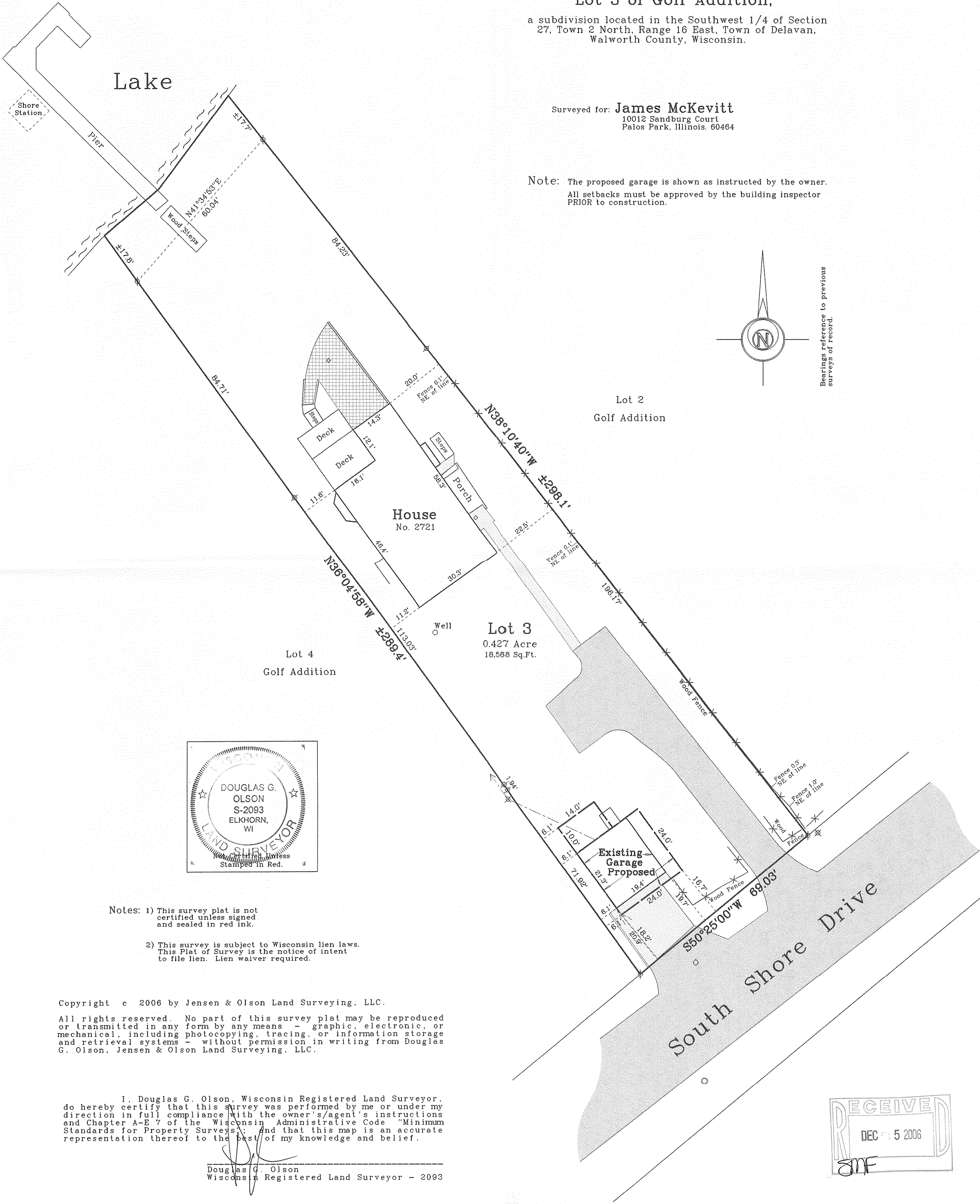
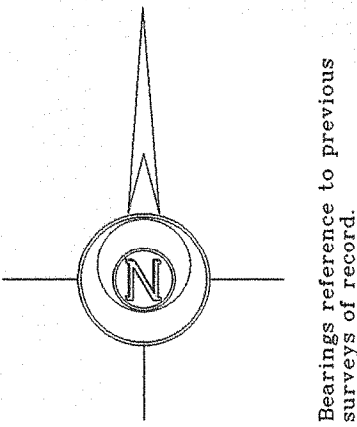

- Notes: 1) This survey plat is not certified unless signed and sealed in red ink.
- 2) This survey is subject to Wisconsin lien laws. This Plat of Survey is the notice of intent to file lien. Lien waiver required.

Copyright © 2006 by Jensen & Olson Land Surveying, LLC.

All rights reserved. No part of this survey plat may be reproduced or transmitted in any form by any means - graphic, electronic, or mechanical, including photocopying, tracing, or information storage and retrieval systems - without permission in writing from Douglas G. Olson, Jensen & Olson Land Surveying, LLC.

I, Douglas G. Olson, Wisconsin Registered Land Surveyor, do hereby certify that this survey was performed by me or under my direction in full compliance with the owner's/agent's instructions and Chapter A-E 7 of the Wisconsin Administrative Code "Minimum Standards for Property Surveys"; and that this map is an accurate representation thereof to the best of my knowledge and belief.

Douglas G. Olson
Wisconsin Registered Land Surveyor - 2093

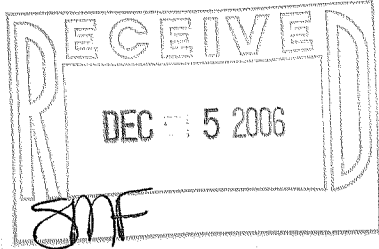

2006.079

Sheet 1 of 1 Sheets

Job Reference Number
2006.079

- Legend**
- Found Iron Pipe
 - Recorded Information
 - Utility Pole
 - Manhole
 - Drain
 - Asphalt Surface
 - Concrete Surface
 - Brick Surface



Jensen & Olson Land Surveying, LLC

45 South Wisconsin Street P.O. Box 322
Elkhorn, Wisconsin. 53121
Telephone (262) 723-3434
Facsimile (262) 723-8044

Scale in Feet
1" = 20'

0' 10' 20' 40'

Survey Date: July 13, 2006.
Revisions:

FGO -3A

216 - 4295